

PROPOSED
 WEATHERING COURSE
 115TH. RCC 1:2:4 -
 ROOF SLAB.
 115TH. RCC. LINTEL
 BK WORK IN CM 1:2:8.
 EXISTING
 RCC FLOOR SLAB 115TH.
 BK WORK IN CM
 RCC 1:4:8 FLOORING
 FOOTINGS IN CM 1:2:4
 PCC FOUNDATION 230TH.
 SAND FILLING

SCHEDULE OF JOINERY

D. DOOR	3'0" x 6'6"
DI. "	2'0" x 6'0"
W. WINDOW	3'0" x 4'0"
WI. "	1'6" x 4'0"
V. VENTILATOR	3'0" x 1'6"
WR. WARD ROPE	TO SIZE
CB. CUB BOARD	4'0" x 6'0"

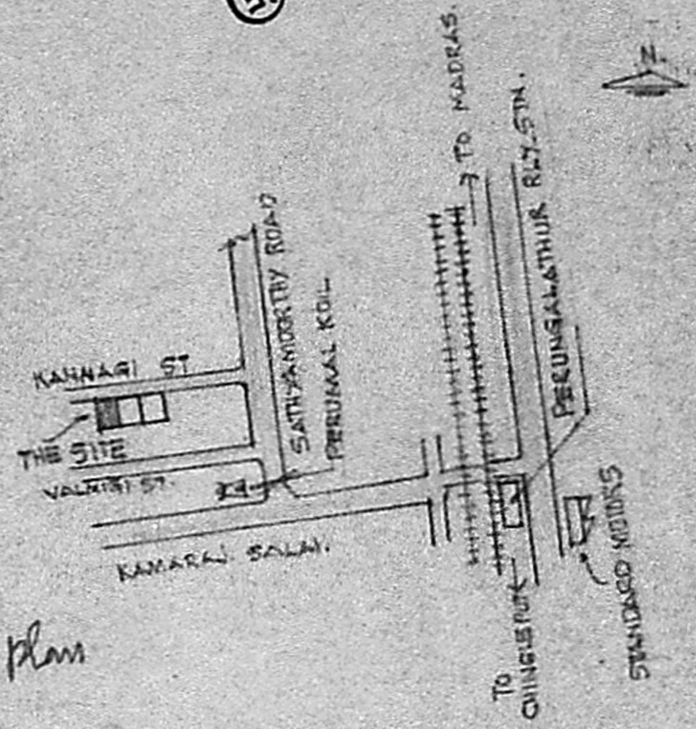

Inspection plan
 10/11/89

KEY PLAN NOT TO SCALE

Planning Permit No. A/134/82/28/1502/50
APPROVED
 Subject to the conditions in this office letter.
 No. A/134/82/28/1502/50
 T. J. 28/12/190
 FOR MEMBER SECRETARY
 MADRAS METROPOLITAN
 DEVELOPMENT AUTHORITY

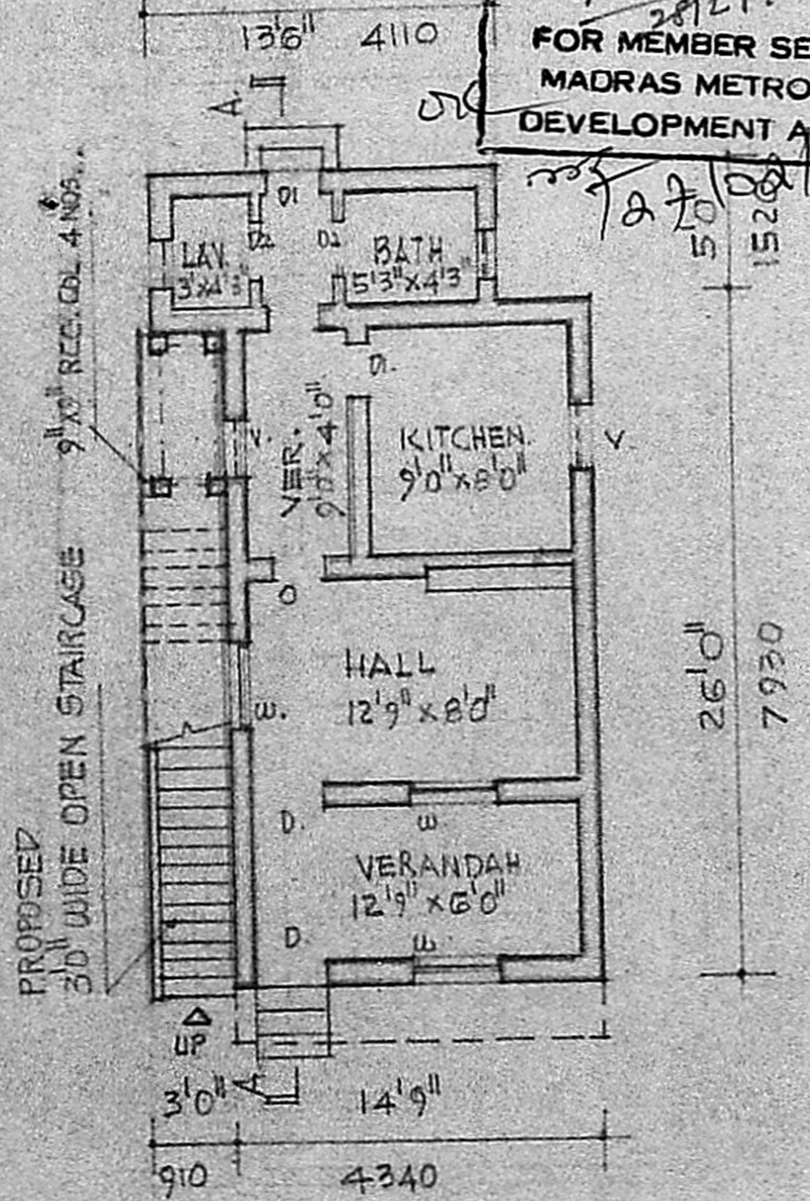

GROUND FLOOR (EXISTING)

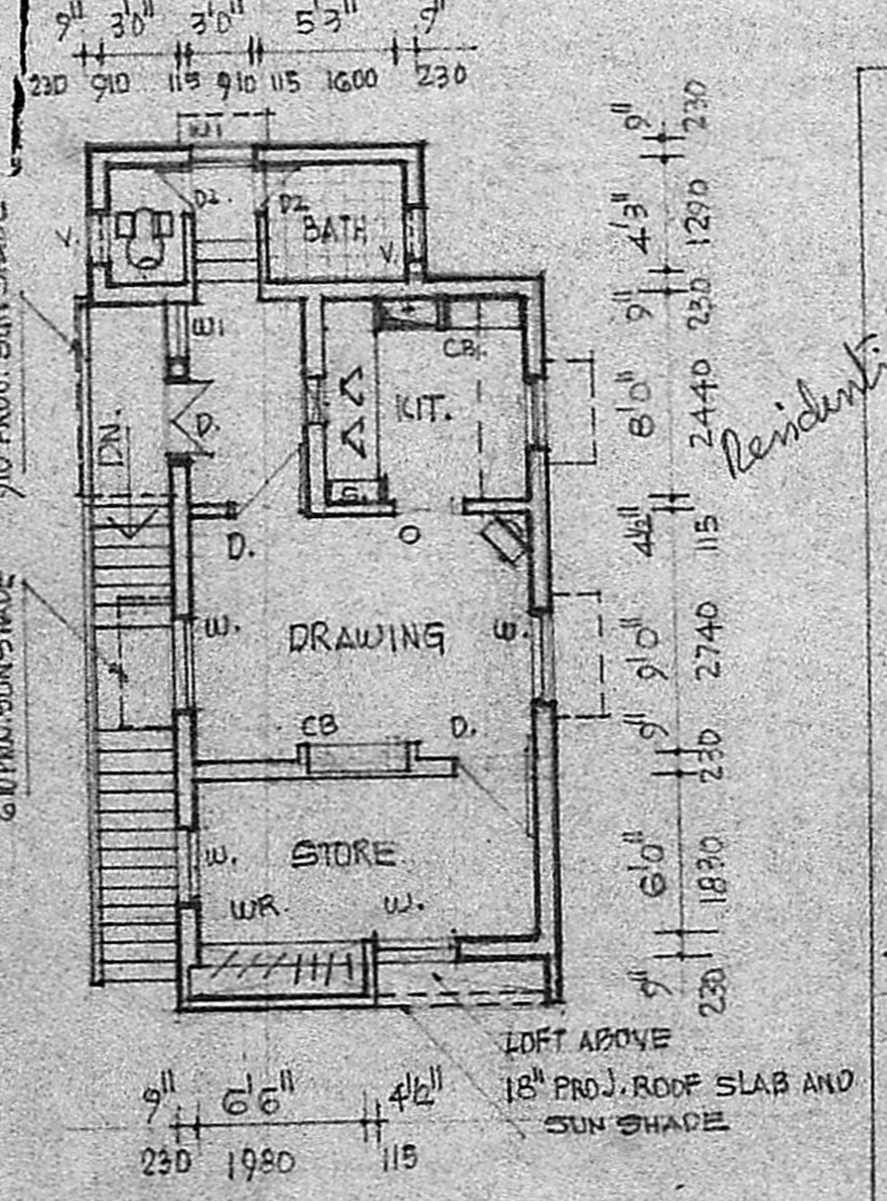

FIRST FLOOR (PROPOSED)

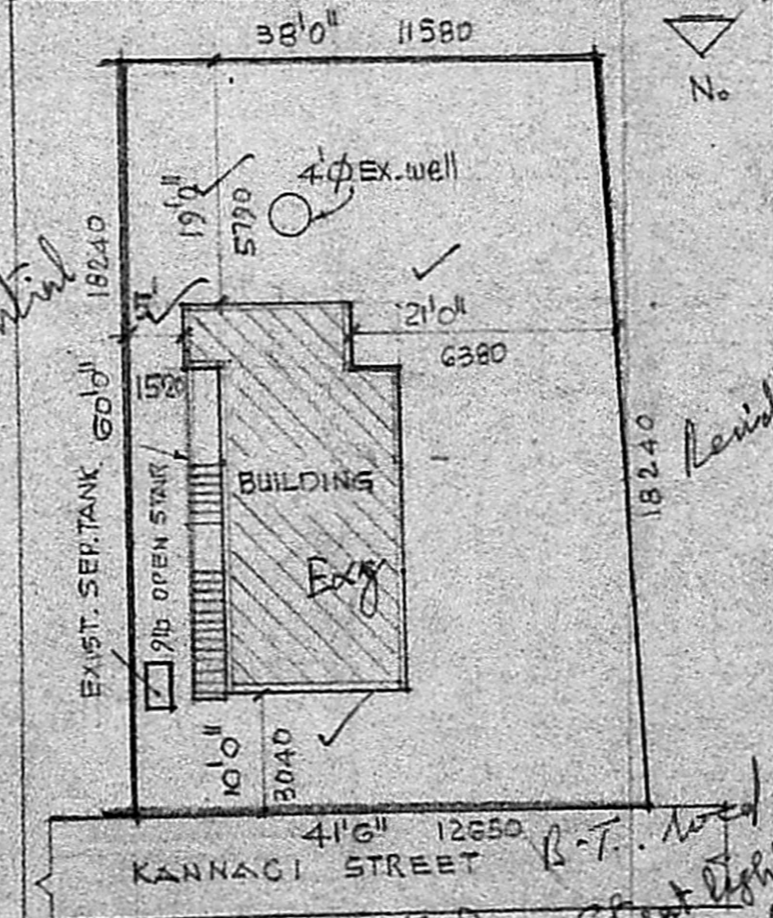

SITE PLAN 18200

EXTENT	SQ. FT.	SQ. MT.	COLOR INDEX
THE PLOT	2388	221.87	EXISTING BLDG
EXIST. GF.	438	40.69	PROPOSED CONN.
PROP. FF.	438	40.69	ROADS

PLAN SHOWING THE PROPOSED
 ADDITIONAL TO THE EXISTING
 RESIDENCE IN PLOT NO. 1,
 KANNAGI STREET, S. NO. 134/3D1,
 167- PERUNGALATHUR VILLAGE,
 SAIDAPET TALUK, CHINGLEPUT DIST.
 EXISTING BLDG. APPROVED B.A. 109/82-83. D. 4-3-83

R. Kalyani
 OWNER'S SIGNATURE

K. Anandaraman
 Consulting Engineer
 Licensed Surveyor
 MADRAS CORPORATION &
 TAMIL NADU MUNICIPALITY
 LICENSE NO. 1111 CL 18
 5, Brindavan Street, T. Nagar,
 WEST TAMIL NADU, MADRAS-600 045
 LICENSED SURVEYOR.

Residential

Residential

Residential

Residential
 Street lights
 Water Tap